



# BETHEL HERALD

Bethel Evangelical Lutheran Church

4120 17th Ave S Minneapolis, MN 55417  
612-724-3693 www.bethel-mpls.org



# BETHEL HERALD

*In gratitude, Bethel Evangelical Lutheran Church amplifies God's grace, nourishes all creation, reaches out, and builds community.*

- We are a Reconciling in Christ Congregation.
- Bethel Children Youth & Family Ministry bridges generations to model, equip, and encourage a foundation of trust in God's story.

Volume 83

Number 12

December 2019

## A New Ministry, Sabbatical, and Reflections

In November, I had the opportunity to talk with some folks about a new ministry at Bethel. This new ministry is connected to the sabbatical time away I will have in 2020 (June 10 - Sept. 10). Throughout this year, we are all invited to participate in small groups that will take the Intercultural Development Inventory (IDI) and work together to close the gap each of us have between how "woke" we think we are and how "woke" we actually are when it comes to understanding the differences and similarities between various cultures. [I am going to call this process *closing your 'woke' gap*.] *This particular inventory is very strong in providing particular information and suggestions for participants to grow in faith, love and respect for one another.*

At the beginning of 2020, you will see a chart that includes some timing information about each Bethel small group that will participate in this ministry. All who are interested will be asked to attend an initial meeting, take an on-line survey, meet individually with the facilitator, meet as a group with the facilitator, and finally work (as a group, as well as individually) to close your gap of development. Although that may sound like too many meetings, I promise you that this process is well worth your time and well-being. And you and your group gets to decide when you will meet, how often, and where. So, some groups might be together for 4 months, some over a year, another somewhere in-between.

To help scheduling, Dr. Jen will become an official IDI facilitator in April of 2020, so that we have access to someone right here at Bethel. I will also be trained in October of next year. Prior to that time, we will be using other facilitators for our small groups who begin this process before April of 2020. There are several local facilitators that I know and trust to treat you well!

Some of the things you and your group might do to *close your "woke" gap* include *reading and discussing books, watching particular movies, listening to certain podcasts or watching particular TV shows, eating in an area of the cities where you are the minority, stepping outside your cultural comfort zones, and seeing special speakers both inside and outside of Bethel. All with the support of your small group, so you know you are not in this alone.*

So, who wants to join a small group? Look for our sign up sheets in early January!

continued on page 2



Pastor Brenda's column.....	1 & 2
Promise Card Update .....	2
Live As Stewards .....	2
2nd Saturday Concert.....	3
Blue Christmas Service .....	3
Phil's Music Score .....	4
Mitten Tree & Coats.....	5
Garden of Memories .....	5
Holiday Bazaar 2019 .....	5
Calendar .....	6 & 7
Birthdays & Anniversaries .....	8
PCYC Gifts .....	8
Christmas Servers .....	8
Sunday Servers .....	9
In Our Prayers .....	10
Board of Administrators .....	11
Invitation to Pageant.....	11
Christmas Services.....	12



### JOIN US for The Christmas Season at Bethel Lutheran

**ADVENT SERVICES**  
Dec 1, Dec 8, Dec 15, & Dec 22  
Sundays at 10:30 AM

**CHRISTMAS EVE**  
Tuesday, Dec 24 at 5:00 PM

**CHRISTMAS DAY**  
Wednesday, Dec 25 at 9:30 AM

**LESSONS & CAROLS**  
Sunday, Dec 29 at 10:30 AM

**EPIPHANY**  
Sunday, Jan 5 at 10:30 AM



(From the Pastor - continued from page 1)

As for me ... I will be working alongside all of you as you start your small groups. Reading various books to work on *closing my "woke" gap, and helping a task force provide some speakers and movies from which to learn. Although I will be gone for three months of 2020, I will spend some of that time continuing my IDI work as Mary and I go on a four week vacation overseas. We look forward to finding places where various cultures cooperate and collide in London, The Netherlands, Norway, Belgium, and Germany. We will also rest and play while we are on this vacation together.*

The other eight weeks of my sabbatical time will include a couple of retreats, fishing, family, rest, learning ASL, relaxing, and preparing for my return to Bethel. I look forward to sharing this entire ministry process with all of you! Thank you for your support and understanding my need for a sabbatical.

With you, for Jesus,

*Pastor Brenda*



Thank you to the 38 people/families who have already turned in their Promise Cards for 2020. Each gift matters to our mission and ministry here at Bethel. The information you provide is very helpful as we begin to budget for next year. For those of you have not yet turned them in, please do so as soon as you are able. **Thank you!**



**Congratulations to Franklin, Stella, Lizzy and Michael on their Affirmation of Baptism. We look forward to your continued participation in ministry and leadership!**

Stewardship...seems that it's known as a word that makes people uncomfortable at times. And not only for people in the congregation, but for church leaders too. You know, it doesn't have to be a difficult thing to talk about. How about a joke to lighten the mood? Here's a good one:

*A strongman at a circus squeezed the juice from a lemon between his hands. He then said to the audience, "I will offer \$200 to anyone in the audience who can squeeze another drop from this lemon." A thin scholarly looking woman came forward, picked up the lemon, strained hard and managed to get a drop. The strongman was amazed. He paid the woman and asked, "What is the secret of your strength?" "Practice," the woman answered. "I was the treasurer of a Lutheran Church for thirty-two years!"*

Now, that's better isn't it? Maybe a little? When money is tight, it can be difficult to listen about stewardship. But in helping your church to be able to continue all the work it does and the help that it gives, you also receive benefits from the Lord many, many times over.

And keep in mind that the Bible takes a very healthy and positive approach to the subject of giving. It does not treat the subject as taboo. Instead, it seems to *over-emphasize* it.

In the Bible, giving is a way to honor God (Malachi 3:10).

It is an expression of a redeemed life (Matthew 5:24).

It is a sign of trust and confidence in God; an investment in the future (Luke 6:38).

Giving helps others in ways that they could not help themselves (Acts 11:29).

And giving is something that every household in every church is expected to do (1 Corinthians 16:1-2).

Please keep these things in mind when you hear the word "Stewardship." Thanks for reading!

~Jerry Johnson, Stewardship Committee



## Board of Administrators

We are so grateful for the gift Evelyn Froise gave us as part of her will. Your board is prayerfully considering how to use this gift. As a reminder, when we receive bequests, we do a 10-10-10-70 split. We give 10% to our general fund; 10% to our reserve fund; 10% is tithed to a cause the donor cared about, and the remaining 70% goes to advance our mission. If you have ideas for us, please tell a board member or send me an e-mail.

You'll see several trees being removed and trimmed this winter. On our property we have trees that have diseases - specifically Dutch Elm and Emerald Ash Borer. We'll be very sad to lose these trees. We have applied for a tree grant (thanks to Don Olson) and if we are a lucky recipient, we'll be able to replace all of them. If not, stay tuned.

As always, please let me know any questions and ideas you might have! I love to hear them.

Gratefully, Ann Allison, President

Hello parents of our children and youth!

You are all invited to bring your kids to participate in our Advent and Christmas Worship Program led by our children and youth! This year we are trying something different and we hope you will enjoy this extension of the story.



Practice begins Sunday, December 1 for a two-part story. Practice continues on December 8 & 15, as well as January 5, 2020.

The two programs will be on

Part One: **Sunday, December 15 at 10:30 AM**

AND Part Two: on **Sunday, January 5 at 10:30 AM.**

This way we will be able to tell the story right up to the birth of Jesus - just before the birth of Jesus ... and tell the story after Jesus' birth on Epiphany Sunday - which is the day we celebrate the coming of the Wise Folks.

This program also allows the congregation to participate in unique ways and it looks to be quite a blast!

We hope you join us! Pr Brenda

## Bethel Evangelical Lutheran Church

4120 17th Avenue South  
Minneapolis, MN 55407  
www.bethel-mpls.org  
General e-mail:  
bethel@bethel-mpls.org  
Phone: (612) 724-3693  
Fax: (612) 724-3694

Office Hours M - F 8 AM - Noon  
M - Th 1 PM - 3 PM

Pastor: Brenda Froisland  
pastor@bethel-mpls.org

Engagement Coordinator:  
Dr. Jen Kilps  
engage@bethel-mpls.org

Music:  
Phil Radtke, Director  
organist@bethel-mpls.org  
Barb Saunders, Erin Gaines

Office Administrator:  
Susie George

Bookkeeper:  
Eleni Andre-Wolking  
asstreas@bethel-mpls.org

Head Custodian:  
Jim Blomgren

Assistant Custodians:  
Chris Hoover, Bill Shy,  
Katie Simons, Amanda Keenan

Board of Administrators:  
Ann Allison, President  
Sarah Berke, Secretary  
Pat Gramentz, Treasurer  
Laurie Hauge, Vice-President  
Les Johnson, At-Large  
Romell White, At-Large

Mission Council:  
Larissa Hoover  
Stephanie Johnson  
Jim Lair  
Karen McBride  
Heidi Nordine, Chair  
Anna Olsen  
Sarah Wahlstrom-Helgren

Visitation Committee:  
Sharon Rodi, Coordinator

C Y & F Committee:  
Wendy Krogh  
Tom Keating  
Sam Nemanich  
Sara Rudy  
Anna Wahnoutka

## JANUARY Deadline:

Approved Article, Advertisement and  
Calendar deadline is:

**December 19 at  
12:00 Noon**





#### PRAYERS FOR OUR MEMBERS

Alice Evenson	Ryan Summer
Dave Krogh	Elaine Vogel
Marilyn Romsaas	Teondre Martinez
Tom Keating	Crystal Vaughn
Larissa Hoover	Lynn Vaughn
Gert (Trudy) Carlson	Jim Haraldson
Shirley Elavsky	Sue Dorumsgaard
Mike Simons	Ayers
Sharon Warwick	Audrey Campbell
Pikkarainen Family	Jeff Fossum
Mark Walker	Mel Olson
Jan Walker	Joan Dahlman
Marshall Fossum	Puckett Family
Angel Cantu	Teddy Gaines
Carrie Melhus	Joan Hurtovento
Sheila Nelson	Janet Peterson
Bresina Family	Andy Martinson
Karen McBride	Doris Christianson

#### MEMBERS, RELATIVES & FRIENDS IN THE MILITARY

Robert Hundt  
Karel Bishop (Pr Brenda's nephew)  
Adam Froisland (Pr Brenda's nephew)  
Dwana Froisland (Pr Brenda's niece)  
Brian Hansen (Kaka Day's husband)  
Aaron Larson (Rosie Smith's grandson)  
McLain Merical (Kathy Hundt's nephew)  
Sean Young (Pr Brenda's godson)

*If you or a loved one  
are in need of prayer,  
please call the church office  
to be added to the prayer list:  
612-724-3693.*

#### RELATIVES & FRIENDS OF BETHEL MEMBERS

Steve Froisland (Pr B's brother)  
Roger Nelson (Katie Phillip's dad)  
Susan & Dale (Wendy Ledesma's parents)  
Rev. Ron Schutte (Dave Schutte's father)  
Nicole (Mary Chilvers' friend)  
Lydia (Laurie & Dan Hauge's granddaughter)  
Manda Peters (Jen Kilps' sister)  
Dave Romba (Bethel neighbor)  
Steve Elavsky (Shirley Elavsky's son)  
Sue (Mary Rosby's cousin)  
Jack Fahrendorff (Roberta Horning's dad)  
Sue & Wayne Woodard (Karen Warwick's parents)  
Bill & Peg (Mary Chilvers' dad & his wife)  
Joel Walker (Jan & Mark Walker's son)  
Denann Karels (Jan & Mark Walker's friend)  
Diana Cook (Pr B's friend)  
Rita Roselle (Angel Cantu's great-grandma)  
Joanne Wilberg (Marge Hauge's sister)  
Keith Shaubach (Jan Walker's brother)  
Joan Knox (Mark & Jan Walker's friend)  
Jean Phillips (Chris Phillips' mom)  
Pamela Christi (Sharon Phillips' sister)  
Marvin Entzel (Bryan Mann-Entzel's father)  
Arlene Froisland (Pr B's sister)  
Gretchen & Louis (Larissa Hoover's parents)  
Medaria Arradondo (Crystal Vaughn's cousin)  
Gabe Ness (Julie Hundt's husband)  
John Hundt (Kathy Hundt's brother-in-law)  
Paula Morgan (Romell White's sister)  
Vi & David (Sue Dorumsgaard Ayers' mom/friend)  
Cheryl (Karen McBride's sister)  
Ann Baskett (Crystal Vaughn's grandmother)  
Claire Tarr (Margaret Johnson's godchild)  
Meghan (Sue Dorumsgaard Ayers' friend)  
Andrea (Mona Falk's daughter)

THIRD ANNUAL

CONCERT SERIES

**2ND**

SATURDAY

**December 14, 3pm**

**Yule Be Swingin'!**

Come join Maryann and the Holiday Makers this year for a swinging Yule concert! The Holiday Makers will be spreading joy and cheer as they swing your favorite holiday songs. You'll be smiling, your feet will be tapping Yule Be Swingin'!

Free & open to the public  
Donations welcome



**Maryann Sullivan & the Holiday Makers**

BETHEL EVANGELICAL LUTHERAN CHURCH, MINNEAPOLIS

#### Christmas Gift Ideas

Here are a few Christmas "shopping ideas":

Socks and underwear to a homeless shelter.  
Rolls of toilet paper to be given to a food shelf.  
Donate an animal or animals through ELCA Good Gifts.  
A donation to Bethel.  
Donation to PCYC Gift Sale that is **due by Sunday, December 8**.  
As a group or individually purchase gifts for a "Star Family" from the Star Family Tree.  
Put some new mittens, gloves, scarves, and hats on our Mitten Tree.



#### Feeling a Little Blue for Christmas

Sure, there's lots to be joyful about as we approach Christmas. However, the shorter days and colder temperatures don't leave everyone full of good cheer. Add in a feeling of frenzy from the rush of the season, and it already begins to feel a little overwhelming. Add in even more, a job loss or change, the loss of a loved one, a change in health, a strained friendship, a move, and it can begin to feel like we are out of sync with the joy being expressed at every turn. You are invited to rest awhile in silence, in quiet music, and in the glow of candlelight for a **Blue Christmas Taize service on December 13 at 7:00 p.m. at Minnehaha United Methodist Church (3701 E. 50<sup>th</sup> Street, Minneapolis)**. Whether you need an opportunity to just sit still for a little bit, or you are looking for a way to acknowledge feelings of loss or depression, join with others for an hour of reflection and rest as we continue to find God's presence in the midst of wherever we are. Child care will be available during the worship service.







Christmas Carols



Take a minute or two now and name as many Christmas carols/hymns as you can. Now, do the same with Lenten hymns. How is it that most people can name many more Christmas hymns than Lenten ones when the season of Lent is much longer and there are 30 percent more Lenten hymns than Christmas ones in the hymnal?

Some of the most recognizable music in churches today is heard around the Advent and Christmas season. There’s something touching when the music of *Silent Night* is sung and heard in candlelight; something reminiscent when the words of *Away in a Manger* are sung. The combination of Advent and Christmas pageants, families and friends gathering together for Christmas church services, and the joyful message of the entire Christmas season all result in many Christmas carols stuck in our minds with feelings of peace and beauty. It is not that Christmas carols are written differently than other hymns that they are so memorable, but the occasions that they are paired with that leave us with lasting memories of them.

*Silent Night* celebrated its 200<sup>th</sup> anniversary last year and has been a celebrated carol translated into hundreds of languages worldwide and sung by everybody from Bethel churchgoers to Mariah Carey. But there are some carols that date even further back. The popular Advent carol, *O Come, O Come, Emmanuel’s* tune dates back to the 15<sup>th</sup> century. Many carols were popularized by other composers who used the original tune to create their own variations and settings. One of the tunes that was a popular choice for composers was the 15-verse hymn, *From Heaven Above*. The vast number of organ arrangements by dozens of composers over centuries showed that the simple melody allowed for these variations to be written and the importance of the text tied to those notes.

The service of *Nine Lessons and Carols* was popularized at King’s College Chapel, Cambridge, England in 1918 to engage a weary, unenthusiastic church crowd. This pairing of readings and music brought people together to hear the great word of Jesus’ birth. The service is still held to this day every Christmas Eve where it is broadcast live to millions of listeners worldwide. The opening hymn, *Once in Royal David’s City*, is sung by a solo boy chorister who is identified only seconds before the music begins to avoid excessive anxiety. Old and new carols are performed every year with new ones being composed by the college’s choirmaster yearly.

So many carols, so little time! I hope the carols you hear this Advent and Christmas season will remind you of the past, bring you peace in the present and make memories for the future.

Soli Deo Gloria,  
Phil Radtke  
Music Director

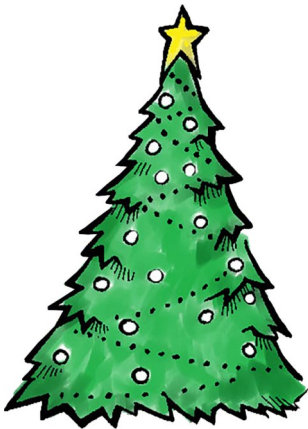

December Sunday Servers

DECEMBER SUNDAY SERVERS					
DATE	December 1	December 8	December 15	December 22	December 29
SUNDAY WORSHIP	First Sunday of Advent	Second Sunday of Advent	Third Sunday of Advent	Fourth Sunday of Advent	First Christmas
WORSHIP	Worship with Kneeling Communion	Worship with Communion	Worship with Communion	Worship with Communion	Worship with Communion
LESSONS	Isaiah 2:1-5 Matthew 24:36-44	Isaiah 11:1-10 Matthew 3:1-12	Psalms 145:5-10 Part 1 Kids & Youth	Luke 1:46-55 Matthew 1:18-24	Lessons and Carols
ASSISTING MINISTER	Jim Lair	Kristin Cleary	Paul Kile	Sharon Rodi	Anna Olsen
COMMUNION ASSISTANT	Romell White Jen Kilps, Anna Olsen	Bruce Gramentz Don & Darlene Olson	Les & Becky Johnson Larissa Hoover	Marilyn Newborg Libby Krogh	Mark & Jan Walker Jen Kilps
LECTOR	Karen / Stella Warwick	Ruth Aaskov	Wendy Krogh	Darlene Olson	Wendy Ledesma
ACOLYTE	Stella Warwick	Lizzy Kile	Michael Hall	Franklin Wahnoutka	Stella Warwick
FINANCE TEAM	Darlene & Don Olson Romell White	Doug Psick Ted Allison Dean & Janet Anderson	Les Johnson Marilyn Newborg Kay Newborg	Pat & Bruce Gramentz Ken & Leanne Puckett	Jim & Kristin Cleary Dan Hauge
USHERS	Ted Allison Darlene Olson Tom Keating Larissa Hoover	Dean Anderson David Sunde Mary Sunde	Susan Potratz Jerry Johnson	Dave Krogh Jim Haraldson Stan Rosby	Dave Krogh Jim Haraldson Stan Rosby
TODDLER ROOM	Sue Dorumsgaard Ayers	Kay Newborg	Becky Johnson	Christian & Wendy L	Karen Tennis
HOSPITALITY	Alice Evenson	Sharon Rodi	Joan Bargman	Laurie Hauge	Mike & Anna Wahnoutka
SACRISTY	Stephanie Johnson	Paige Best	Becky Johnson	Marilyn Newborg	Alice Evenson
ALTAR GUILD	Team 5: Kristin Cleary, Lynette Huhn				

Thank you for Your Ministry!



## Birthdays

Cyenna Resendez	December 4
Mary Rosby	December 11
Senay Matewos	December 15
Chris Phillips	December 15
Samm Jones	December 18
Jim Cleary	December 19
Diane Jackson	December 19
Michael Hauge	December 21
Madalynn Bresina	December 22
Theodore Wahlstrom-Helgren	December 24
Teondre Martinez	December 25
Andrew Martinson	December 27
John Ramerth	December 30
Gail Hanson	December 31

*If your birthday or anniversary is missing or incorrect please let the office know so we can update our records!*

## Plymouth Christian Youth Center Gift Sale - Sunday, December 8

For a small donation of \$1, low-income children in North Minneapolis can purchase 5 new gifts for their loved ones as they 'shop' alongside a caring volunteer.

Gift items in the \$8-\$10 range for all ages (infants to adults) are needed.

Or you may donate money using the Special Offering envelope and designate PCYC Gift Sale.

### Gift suggestions include:

Infant: clothes, hooded towels, toys  
Children: Board games, Play Doh, balls, Legos®, dolls-all races  
Teens and adults: Music/CDs, athletic wear, sports equipment (including bags), watches, billfolds, wallets, purses, earphones, journals/ gel pens, scented lotions, bath gel, jewelry, tools, car accessories, caps, gloves.



## Anniversaries

Leanne & Ken Puckett	December 18
Stan & Mary Rosby	December 19
Gretchen & Daniel Mitcham	December 27
Anne & Paul Kile	December 30

## HOLIDAY SERVERS

DATE	December 24	December 25
SUNDAY WORSHIP	Christmas Eve	Christmas Day
WORSHIP	Worship with Communion	Worship with Communion
ASSISTING MINISTER		
COMMUNION ASSISTANTS		
LECTOR	Who is attending which service? Are you able to fill in any of these roles? Let me know as soon as possible. Thanks! Susie	
ACOLYTE		
USHERS		
HOSPITALITY	None needed	Joan Bargman
SACRISTY		
ALTAR GUILD	Team 5: Kristin Cleary, Lynette Huhn	

## Let's help make it a warmer winter for our neighbors!



Every year Bethel assembles a **MITTEN TREE** decorated with new mittens, gloves, hats, and scarves for those who need them during our freezing winter months. We will be doing this again! Please bring your donations and hang them on our tree. This year our collection will be donated to Refugee Services of the Minnesota Council of Churches.

This particular winter, Refugee Services also has a GREAT need for warm winter **COATS and JACKETS** - in all sizes, toddler to adult. Coats should be gently used or new.

*Thank you for your generosity of spirit!*

## Christmas Garden of Memories

You can make a donation towards poinsettias that will decorate the sanctuary for Christmas. Donations made in memory of or in honor of loved ones will be indicated in the "Garden of Memories" insert.

Use your Garden of Memories envelope or your own envelope to make your donation. Please be sure to indicate the loved one(s) you are remembering. Thank you!

**All donations must be in the office no later than Sunday, Dec. 15th.**



## BETHEL HOLIDAY BAZAAR 2019

**Thank you everyone for your help to make our Bazaar such a success. It was a fun and friendly event. Thanks to all the new faces who helped make this year's Bazaar run so smoothly.**







# December 2019



Sunday	Monday	Tuesday	Wednesday	Thursday	Friday	Saturday
<b>1</b> 9:20 AM Education for All Ages 10:30 AM Bethel Worship 1:00 PM Pentecostal Casa Worship 1:30 PM MN Casa Worship	<b>2</b> 9:00 AM NHS Senior Cards 6:00 PM Open Gym 6:30 PM Bell Choir Rehearsal 6:30 PM Improv Group	<b>3</b> 9:30 AM Overeaters Anonymous 10:00 AM NHS Exercise Class 10:30 AM Staff meeting 12:30 PM Ecumenical Text Study 1:30 PM NHS Knitting Class 6:00 PM Girl Scout Patrol Meeting 6:00 PM Worship & Music Committee 6:30 PM Mental Health Small Group 7:00 PM Scout Troop 38 Mtg	<b>4</b> 6:30 AM Fairview Hospice Remembering 9:30 AM Pre-School Playgroup 10:00 AM NHS Art Group 10:00 AM NHS Yoga 6:00 PM Open Gym 6:30 PM AA Group 7:00 PM Bethel Choir Rehearsal	<b>5</b> 9:30 AM NHS Nurse is in 10:00 AM NHS Exercise Class 11:00 AM NHS Chair Exercise 11:15 AM NHS Health Talk 6:15 PM MN Casa Worship 6:30 PM Cub Scout Pack Meeting 7:00 PM BNA Board Meeting	<b>6</b> 11:00 AM NHS Yoga 6:00 PM Pentecostal Casa Worship	<b>7</b> 6:00 AM MN Casa Worship 9:00 AM AA Amigos II 9:00 AM Debtors Anonymous (S Mpls) 9:30 AM Violin Rehearsal 1:00 PM Harry Potter Room @ Trapped 3:30 PM MN Casa Prayer Service
<b>8</b> 9:20 AM Education for All Ages 10:30 AM Bethel Worship 11:30 AM Welcome Committee 1:00 PM Pentecostal Casa Worship 1:30 PM MN Casa Worship 4:30 PM Pentecostal Casa Event	<b>9</b> 9:00 AM NHS Senior Cards 6:00 PM Open Gym 6:30 PM Bell Choir Rehearsal 6:30 PM Improv Group 6:30 PM Nokomis Quilters	<b>10</b> 9:30 AM Operation Love 9:30 AM Overeaters Anonymous 10:00 AM NHS Exercise Class 10:30 AM Staff meeting 12:30 PM Ecumenical Text Study 1:30 PM NHS Knitting Class 6:00 PM Girl Scouts Troop Meeting 6:30 PM Mission Council 6:45 PM Board of Administrators 7:00 PM Scout Troop 38 Mtg	<b>11</b> 9:30 AM Pre-School Playgroup 10:00 AM NHS Art Group 10:00 AM NHS Yoga 6:00 PM Open Gym 6:30 PM AA Group 7:00 PM Bethel Choir Rehearsal	<b>12</b> 9:30 AM NHS Nurse is in 10:00 AM NHS Exercise Class 11:00 AM NHS Chair Exercise 11:00 AM NHS Lunch & Movie 11:30 AM NHS Staff mtg & Care Conf 6:15 PM MN Casa Worship	<b>13</b> 11:00 AM NHS Yoga 6:00 PM Pentecostal Casa Worship	<b>14</b> 6:00 AM MN Casa Worship 7:45 AM Intergroup Debtors Anonymous 9:00 AM AA Amigos II 9:00 AM Debtors Anonymous (S Mpls) <b>3:00 PM 2nd Saturday Concert</b> <b>Maryann Sullivan &amp; The Holiday Makers</b> 3:30 PM MN Casa Prayer Service 5:00 PM MN Casa Meeting 
<b>15</b> 9:20 AM Education for All Ages 10:30 AM Bethel Worship 11:30 AM CYF Meeting 1:00 PM Pentecostal Casa Worship 1:30 PM MN Casa Worship	<b>16</b> 9:00 AM NHS Senior Cards 6:00 PM Open Gym 6:30 PM Bell Choir Rehearsal 6:30 PM Improv Group	<b>17</b> 9:30 AM Overeaters Anonymous 10:00 AM NHS Exercise Class 10:30 AM Staff meeting 12:30 PM Ecumenical Text Study 1:30 PM NHS Knitting Class 7:00 PM Scout Troop 38 Mtg	<b>18</b> 9:30 AM Pre-School Playgroup 10:00 AM NHS Art Group 10:00 AM NHS Yoga 6:00 PM Open Gym 6:30 PM AA Group 7:00 PM Bethel Choir Rehearsal 7:30 PM AA Leadership Meeting	<b>19 JAN HERALD DEADLINE</b> 9:30 AM NHS Nurse is in 10:00 AM NHS Exercise Class 10:00 AM NHS Holiday Party 11:00 AM NHS Chair Exercise 6:15 PM MN Casa Worship	<b>20</b> 11:00 AM NHS Yoga 6:00 PM Pentecostal Casa Worship	<b>21</b> 6:00 AM MN Casa Worship 9:00 AM AA Amigos II 9:00 AM Debtors Anonymous (S Mpls) 3:30 PM MN Casa Prayer Service
<b>22</b> 9:20 AM Education for All Ages 10:30 AM Bethel Worship 1:00 PM Pentecostal Casa Worship 1:30 PM MN Casa Worship 4:30 PM Pentecostal Casa Event	<b>23</b> 9:00 AM NHS Senior Cards 6:00 PM Open Gym 6:30 PM Bell Choir Rehearsal 6:30 PM Improv Group  Violin & Choir Christmas Party	<b>24</b> 9:30 AM Overeaters Anonymous <b>5:00 PM Christmas Eve Service</b>  6:30 PM Pentecostal Christmas Meal	<b>25</b> <b>9:30 AM Christmas Day Service</b> 6:00 PM Open Gym 6:30 PM AA Group	<b>26</b> 9:30 AM NHS Nurse is in 10:00 AM NHS Exercise Class 11:00 AM NHS Chair Exercise 1:00 PM NHS - Caregiver Support Group 4:00 PM NHS Exec Committee 6:15 PM MN Casa Worship	<b>27</b> 11:00 AM NHS Yoga 6:00 PM Pentecostal Casa Worship	<b>28</b> 6:00 AM MN Casa Worship 9:00 AM AA Amigos II 9:00 AM Debtors Anonymous (S Mpls) 3:30 PM MN Casa Prayer Service 5:00 PM MN Casa Meeting
<b>29</b> 9:20 AM Education for All Ages 10:30 AM Bethel Worship 1:00 PM Pentecostal Casa Worship 1:30 PM MN Casa Worship	<b>30</b> 9:00 AM NHS Senior Cards 6:00 PM Open Gym 6:30 PM Bell Choir Rehearsal 6:30 PM Improv Group	<b>31</b> 9:30 AM Overeaters Anonymous 10:00 AM NHS Exercise Class 10:30 AM Staff meeting 12:30 PM Ecumenical Text Study 6:30 PM Pentecostal New Year's Meal 7:00 PM Scout Troop 38 Mtg				



January 11, 2020  
2nd Saturday Concert Series  
Intergenerational Bowling

